



BIOBARRIER®

SWIMMING POOL

Every year, trees are needlessly cut down because their roots intrude into foundations, driveways, sidewalks and swimming pools. Repairs can be quite extensive and expensive. Often, the first thing that is done is to cut down the tree.

Save a tree, save your investment!

*Backhoe removing the soil to make place for the pool area.
You can see how close the tree is to the area where the pool will be installed
Large roots were cut and also treated with alcohol to prevent fungus growth.*



The root system covered almost the entire backyard so Biobarrier had to be installed as a full liner under the pool. It was then covered with crushed stone.

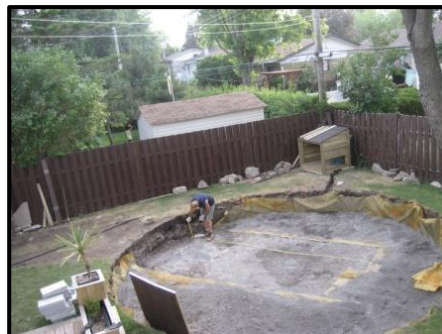

Pool installation.

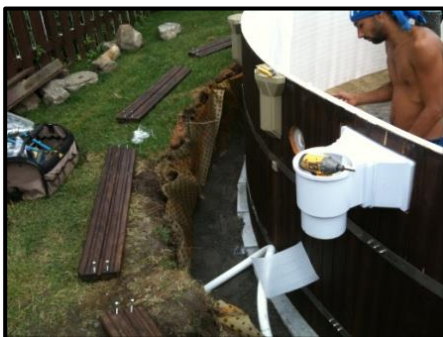

Project complete.....time to enjoy the pool!

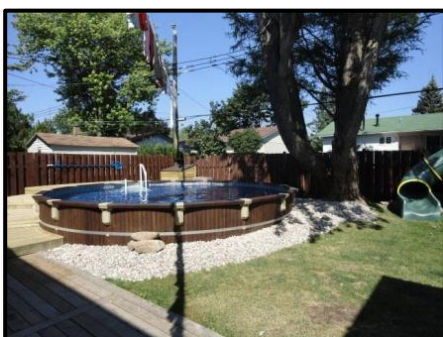

Biobarrier's performance is guaranteed by the manufacturer for 15 years, but you can expect it to last for 25 and even 30 years!